





ART. 101 Nipplo cilindrico Parallel nipple

CODICE	A	B	D	E	F		
101M5M5	M5	M5	11,5	4	4	8	100
101M518	M5	G _{1/8}	14,5	6	4	14	100
1011818	G _{1/8}	G _{1/8}	16,5	6	6	14	100
1011814	G _{1/8}	G _{1/4}	19	8	6	17	100
1011838	G _{1/8}	G _{3/8}	20	9	6	19	100
1011414	G _{1/4}	G _{1/4}	21	8	8	17	100
1011438	G _{1/4}	G _{3/8}	22	9	8	19	100
1011412	G _{1/4}	G _{1/2}	23,5	10	8	24	100
1013838	G _{3/8}	G _{3/8}	23	9	9	19	100
1013812	G _{3/8}	G _{1/2}	24,5	10	9	24	50
1011212	G _{1/2}	G _{1/2}	25,5	10	10	24	50
1013434	G _{3/4}	G _{3/4}	28,5	11	11	30	25
1011234	G _{1/2}	G _{3/4}	27,5	11	10	30	25



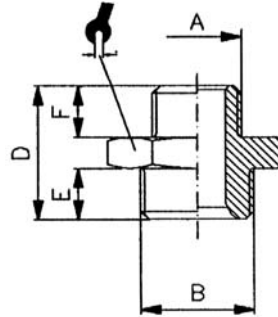

ART. 102 Nipplo conico Taper nipple

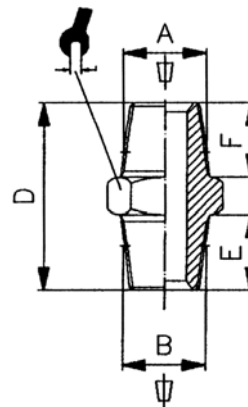
CODICE	A	B	D	E	F		
1021818	G _{1/8}	G _{1/8}	20	8	8	12	100
1021814	G _{1/8}	G _{1/4}	24	11	8	14	100
1021838	G _{1/8}	G _{3/8}	24,5	11,5	8	17	100
1021812	G _{1/8}	G _{1/2}	27,5	14	8	22	50
1021414	G _{1/4}	G _{1/4}	27	11	11	14	100
1021438	G _{1/4}	G _{3/8}	27,5	11,5	11	17	100
1021412	G _{1/4}	G _{1/2}	30,5	14	11	22	50
1023838	G _{3/8}	G _{3/8}	28	11,5	11,5	17	100
1023812	G _{3/8}	G _{1/2}	31	14	11,5	22	50
1021212	G _{1/2}	G _{1/2}	33,5	14	14	22	50
1021234	G _{1/2}	G _{3/4}	37,5	16,5	14	27	25
1023434	G _{3/4}	G _{3/4}	40	16,5	16,5	27	25
1023401	G _{3/4}	G _{1"}	42,5	19	16,5	34	10
1020101	G _{1"}	G _{1"}	45	19	19	34	10



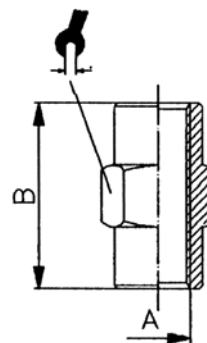

ART. 103 Manicotto filettato Sleeve

CODICE	A	B					
103M5	M5	11				8	100
10318	G _{1/8}	15				14	100
10314	G _{1/4}	22				17	100
10338	G _{3/8}	24				22	50
10312	G _{1/2}	30				26	25
10334	G _{3/4}	32				32	20

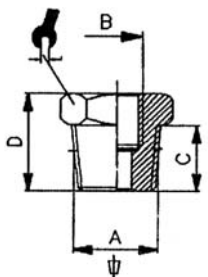



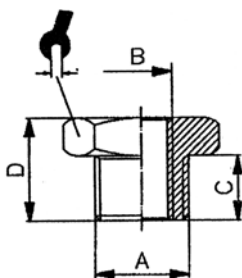

ART. 104 Riduzione M/F conica Taper reducer

CODICE	A	B	C	D			
1041418	G _{1/4}	G _{1/8}	11	16		14,	100
1043818	G _{3/8}	G _{1/8}	11,5	16,5		17	100
1041218	G _{1/2}	G _{1/8}	14	19,5		22	50
1043814	G _{3/8}	G _{1/4}	11,5	16,5		17	100
1041214	G _{1/2}	G _{1/4}	14	19,5		22	50
1041238	G _{1/2}	G _{3/8}	14	19,5		22	50
1043412	G _{3/4}	G _{1/2}	16,5	23,5		27,	50
1043438	G _{3/4}	G _{3/8}	16,5	23,5		27	25
1040112	G _{1"}	G _{1/2}	17	25		34	25
1040134	G _{1"}	G _{3/4}	17	25		34	25



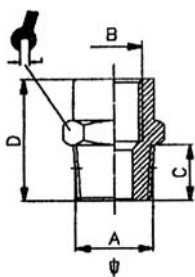

ART. 104Z Riduzione M/F cilindrica Parallel reducer

CODICE	A	B	C	D			
104Z18M5	G _{1/8}	M5	6	10,5		14	100
104Z1418	G _{1/4}	G _{1/8}	8	13		17	100
104Z3818	G _{3/8}	G _{1/8}	9	14		19	100
104Z3814	G _{3/8}	G _{1/4}	9	14		19	100
104Z1218	G _{1/2}	G _{1/8}	10	15,5		24	50
104Z1214	G _{1/2}	G _{1/4}	10	15,5		24	50
104Z1238	G _{1/2}	G _{3/8}	10	15,5		24	50
104Z3412	G _{3/4}	G _{1/2}	12,5	18		27	25
104Z3438	G _{3/4}	G _{1/2}	12,5	18		27	25



ART. 105 Prolunga M/F conica Taper M/F extension

CODICE	A	B	C	D			
1051818	G _{1/8}	G _{1/8}	8	20		14	100
1051814	G _{1/8}	G _{1/4}	8	22,5		17	100
1051838	G _{1/8}	G _{3/8}	8	25		22	50
1051414	G _{1/4}	G _{1/4}	11	25		17	100
1051438	G _{1/4}	G _{3/8}	11	27		22	50
1051412	G _{1/4}	G _{1/2}	11	31,5		26	50
1053838	G _{3/8}	G _{3/8}	11,5	27,5		22	50
1053812	G _{3/8}	G _{1/2}	11,5	32		26	25
1051212	G _{1/2}	G _{1/2}	14	34,5		26	25
1051234	G _{1/2}	G _{3/4}	14	35		32	25

ART. 105Z Prolunga M/F cilindrica Parallel M/F Extension

CODICE	A	B	C	D			
105ZM5M5	M5	M5	4	10,5		8	100
105ZM518	M5	G _{1/8}	4,	15,5		14	100
105Z1818	G _{1/8}	G _{1/8}	6	16,5		14	100
105Z1814	G _{1/8}	G _{1/4}	6	20,5		17	100
105Z1838	G _{1/8}	G _{3/8}	6	23		22	50
105Z1414	G _{1/4}	G _{1/4}	8	22		17	100
105Z1438	G _{1/4}	G _{3/8}	8	24		22	50
105Z1412	G _{1/4}	G _{1/2}	8	28,5		26	50
105Z3838	G _{3/8}	G _{3/8}	9	25		22	50
105Z3812	G _{3/8}	G _{1/2}	9	29,5		26	25
105Z1212	G _{1/2}	G _{1/2}	10	30,5		26	25

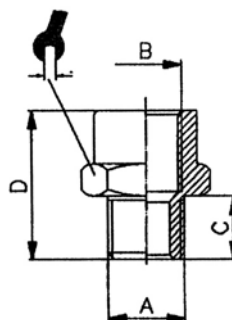

ART. 106 Manicotto riduzione Reducing sleeve

CODICE	A	B	C				
106M518	M5	G _{1/8}	13,5			14	100
1061814	G _{1/8}	G _{1/4}	19			17	100
1061838	G _{1/8}	G _{3/8}	20			22	25
1061812	G _{1/8}	G _{1/2}	24			26	50
1061438	G _{1/4}	G _{3/8}	23			22	50
1061412	G _{1/4}	G _{1/2}	25			26	50
1063812	G _{3/8}	G _{1/2}	27,5			26	25
1061234	G _{1/2}	G _{3/4}	30			32	20

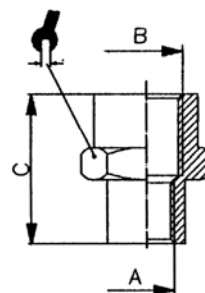

ART. 107 Tappo maschio cilindrico con O-Ring Parallel male plug + O-Ring

CODICE	A	P	L	ØE			
107M5	M5	4	5,5	8		2,5	100
10718	G _{1/8}	6	8	14		4	100
10714	G _{1/4}	8	10	17		6	100
10738	G _{3/8}	9	12	20		8	100
10712	G _{1/2}	11	14	24		10	50
10734	G _{3/4}	15,5	20	32		12	25

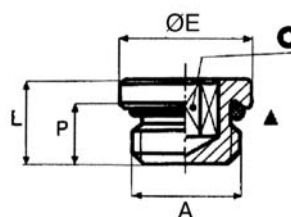

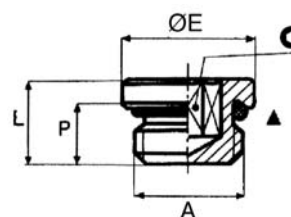

ART. 107P Tappo maschio cilindrico con OR (Tecnopolimero) Parallel male plug + OR (Technopolymer)

CODICE	A	P	L	ØE			
107P18	G _{1/8}	5,3	8,2	14		4	100
107P14	G _{1/4}	6,5	9,2	18		6	100

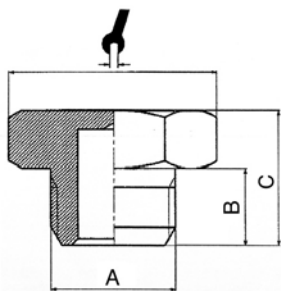



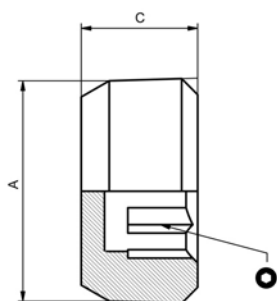

ART. 107Z Tappo maschio cilindrico
Parallel male plug

CODICE	A	B	C			
107Z18	G _{1/8}	6	10,5		14	100
107Z14	G _{1/4}	8	13		17	100
107Z38	G _{3/8}	9	14		19	50
107Z12	G _{1/2}	10	15,5		24	50
107Z34	G _{3/4}	11	16,5		30	25
107Z01	G ₁	13	19		38	10



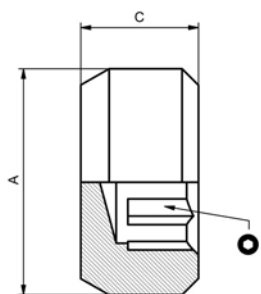

ART. E100 Tappo a scomparsa conico
Disappearance tapered plug

CODICE	A	C			
E10018	G 1/8	8		5	100
E10018L5	G 1/8	5		5	100
E10014	G 1/4	10		6	100
E10038	G 3/8	11		8	50
E10012	G 1/2	13		10	50





ART. E200 Tappo a scomparsa cilindrico
Disappearance parallel plug

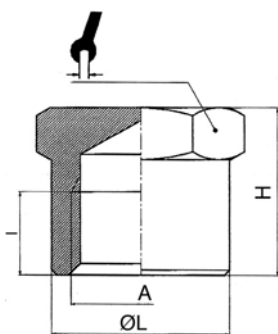

CODICE	A	C			
E20018	G 1/8	8		5	100
E20014	G 1/4	10		6	100
E20038	G 3/8	11		8	50
E20012	G 1/2	13		10	50



ART. 108 Tappo femmina
Female plug



CODICE	A	I	H	ØL			
10818	G _{1/8}	7	13	11,8		12	100
10814	G _{1/4}	8	16	13,8		14	100
10838	G _{3/8}	10	20	16,8		17	50
10812	G _{1/2}	11	23,5	23,8		24	50

ART. 109 Elle F.F. Female elbow

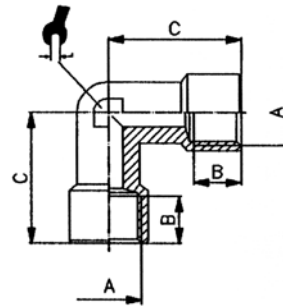
CODICE	A	B	C				
10918	G _{1/8}	7	20			10	100
10914	G _{1/4}	8	25,5			13	50
10938	G _{3/8}	10	29			17	25
10912	G _{1/2}	11	35			20	20
10934	G _{3/4}	16	36			25	5
10901	G _{1/2}	19	44			30	5



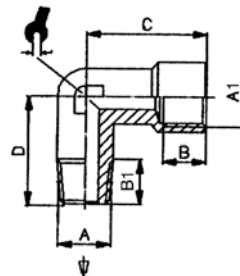

ART. 110 Elle M.F. Male-Female elbow

CODICE	A	A1	B	B1	C	D		
110M5	M5	M5	4		11	11,5	9	100
11018	G _{1/8}	G _{1/8}	7	8	20	19	10	50
11014	G _{1/4}	G _{1/4}	8	11	25,5	24	13	50
11038	G _{3/8}	G _{3/8}	10	11,5	29	26,5	17	25
11012	G _{1/2}	G _{1/2}	11	14	35	31,5	20	20
11034	G _{3/4}	G _{3/4}	16	16	35	34,5	25	5
11001	G _{1"}	G _{1"}	19	16	44	51	30	5
11014F18M	G _{1/8}	G _{1/4}	8	8	25,5	23	13	50



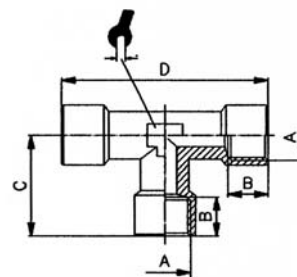

ART. 111 T.F.F.F. Female tee

CODICE	A	B	C	D			
11118	G _{1/8}	7	20	40		10	50
11114	G _{1/4}	8	25,5	51		13	25
11138	G _{3/8}	10	29	58		17	20
11112	G _{1/2}	11	35	70		20	10
11134	G _{3/4}	16	31	73		25	5
11101	G _{1"}	19	49,5	90		30	5



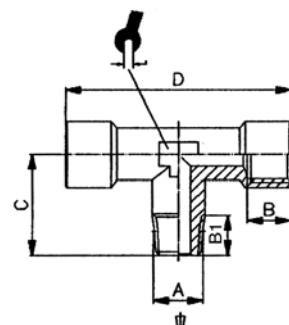

ART. 112 T.F.M.F. Centre male tee

CODICE	A	B	B1	C	D		
11218	G _{1/8}	7	8	19	40	10	50
11214	G _{1/4}	8	11	24	51	13	25
11238	G _{3/8}	10	13,6	26,5	58	17	25
11212	G _{1/2}	11	15,5	31,5	72	20	10
11234	G _{3/4}	16	15	31	73	25	5
11201	G _{1"}	19	16	38	90	30	5

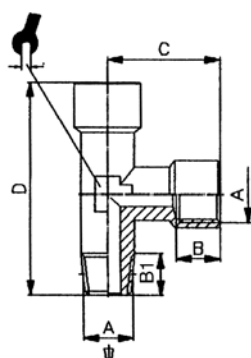



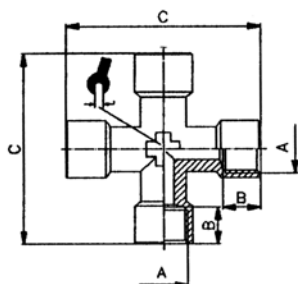

ART. 113 T M.F.F.
Off-set male tee

CODICE	A	B	B1	C	D		
11318	G _{1/8}	7	8	20	39	10	50
11314	G _{1/4}	8	11	25,5	49,5	13	25
11338	G _{3/8}	10	13,6	29	55,5	17	25
11312	G _{1/2}	11	15,5	35	65	20	10
11334	G _{3/4}	16	15	31	67	25	5
11301	G _{1"}	19	16	44	84	30	5





ART. 114 Croce F.F.F.F.
Female cross

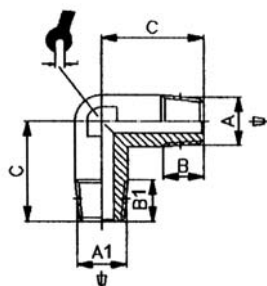

CODICE	A	B	C				
11418	G _{1/8}	7	40			10	25
11414	G _{1/4}	8	51			13	25
11438	G _{3/8}	10	58			17	10
11412	G _{1/2}	11	72			20	5



ART. 115 Elle M.M.
Male elbow



CODICE	A	B	C	A1	B1		
11518	G _{1/8}	8	19			10	100
11514	G _{1/4}	12,5	24			13	50
11538	G _{3/8}	13,6	26,5			17	25
11512	G _{1/2}	15,5	31,5			20	25
11534	G _{3/4}	15	35,5			25	5
11501	G _{1"}	16	51			30	5
1151814	G _{1/8}	8	22	G _{1/4}	12,5	13	100

ART. 116 T M.M.M. Male tee

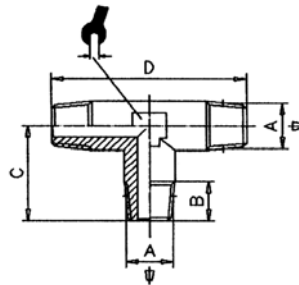
CODICE	A	B	C	D			
11618	G _{1/8}	8	19	38		10	100
11614	G _{1/4}	12,5	24	48		13	50
11638	G _{3/8}	13,6	26,5	53		17	25
11612	G _{1/2}	15,5	31,5	63		20	10
11634	G _{3/4}	15	35,5	66		25	5
11601	G _{1"}	16	40,5	78		30	5



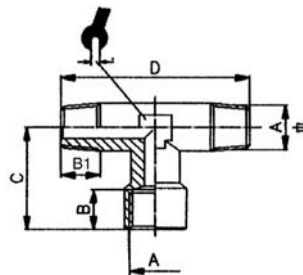

ART. 117 T M.F.M. Centre female tee

CODICE	A	B	B1	C	D			
11718	G _{1/8}	7	8	20	38		10	100
11714	G _{1/4}	8	12,5	25,5	48		13	50
11738	G _{3/8}	10	13,6	29	53		17	25
11712	G _{1/2}	11	15,5	36	63		17	10
11734	G _{3/4}	16	15	34,5	66		25	5
11701	G _{1"}	19	16	46,5	78		30	5



ART. 118 T M.F.F. Off-set female tee

CODICE	A	B	C	D			
11818	G _{1/8}	8	19	39		10	100
11814	G _{1/4}	12,5	24	49,5		13	50
11838	G _{3/8}	13,6	26,5	55,5		17	25
11812	G _{1/2}	15,5	31,5	67,5		20	10
11834	G _{3/4}	15	34,5	69		25	5
11801	G _{1"}	16	38	84		30	5

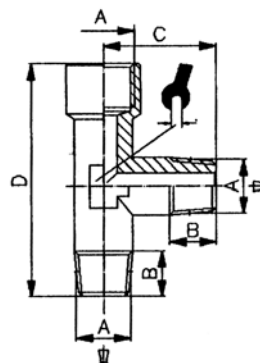

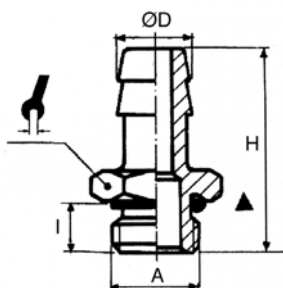

ART. 119 Portagomma maschio con O-Ring

Male hose adapter + O-Ring

CODICE	ØD	A	I	H		
1190718	7	G _{1/8}	6	31,5	13	100
1190714	7	G _{1/4}	8	34	16	100
1190818	8	G _{1/8}	6	31,5	13	100
1190918	9	G _{1/8}	6	31,5	13	100
1190914	9	G _{1/4}	8	34	16	100
1190938	9	G _{3/8}	9	35	17	50
1191018	10	G _{1/8}	6	31,5	13	50
1191014	10	G _{1/4}	8	34	16	50
1191038	10	G _{3/8}	9	35	17	50
1191214	12	G _{1/4}	8	34	16	50
1191238	12	G _{3/8}	9	36	17	50
1191212	12	G _{1/2}	11	37	22	50
1191738	17	G _{3/8}	9	36	17	50
1191712	17	G _{1/2}	11	37	22	50
1191812	18	G _{1/2}	11	37	22	50

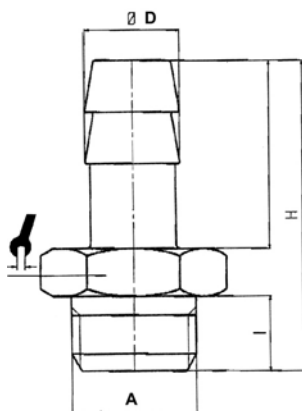

ART. 119Z Portagomma maschio cilindrico

Male hose adapter

CODICE	ØD	A	I	H		
119Z0618	6	G _{1/8}	6	29,5	12	100
119Z0614	6	G _{1/4}	8	33	17	100
119Z0718	7	G _{1/8}	6	30,5	14	100
119Z0714	7	G _{1/4}	8	33	17	100
119Z0818	8	G _{1/8}	6	30,5	14	100
119Z0814	8	G _{1/4}	8	33	17	100
119Z0838	8	G _{3/8}	9	34	19	100
119Z0918	9	G _{1/8}	6	30,5	14	100
119Z0914	9	G _{1/4}	8	33	17	100
119Z0938	9	G _{3/8}	9	34	19	100
119Z0912	9	G _{1/2}	14	39	22	25
119Z1018	10	G _{1/8}	6	30,5	14	100
119Z1014	10	G _{1/4}	8	33	17	50
119Z1038	10	G _{3/8}	9	34	19	100
119Z1012	10	G _{1/2}	10	42	24	50
119Z1214	12	G _{1/4}	8	33	17	50
119Z1238	12	G _{3/8}	9	34	19	50
119Z1212	12	G _{1/2}	10	35,5	24	50
119Z1438	14	G _{3/8}	9	34	19	50
119Z1412	14	G _{1/2}	10	35,5	24	50
119Z1638	16	G _{3/8}	9	38	19	50
119Z1612	16	G _{1/2}	10	42	24	50
119Z1738	17	G _{3/8}	9	34	19	50
119Z1712	17	G _{1/2}	10	35,5	24	50
119Z2012	20	G _{1/2}	10	35,5	24	25

ART. 120 Croce M.F.F.F. 1 male 3 female cross

CODICE	A	B	B1	C	D		
12018	G _{1/8}	7	8	19	40	10	25
12014	G _{1/4}	8	12,5	24	51	13	25
12038	G _{3/8}	10	13,6	26,5	58	17	10
12012	G _{1/2}	11	15,5	31,5	72	20	5

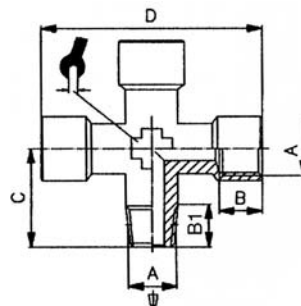

ART. 122 Portagomma femmina Female Hose adapter

CODICE	ØD	A	B	C	L		
1220618	6	G _{1/8}	7	19	32	12	100
1220718	7	G _{1/8}	7	19	32	12	100
1220714	7	G _{1/4}	8	19	35	17	100
1220814	8	G _{1/4}	8	19	35	17	100
1220914	9	G _{1/4}	8	19	35	17	100
1221038	10	G _{3/8}	10	19	37	20	25
1221238	12	G _{3/8}	10	19	37	20	25
1221212	12	G _{1/2}	11	19	40,5	24	10

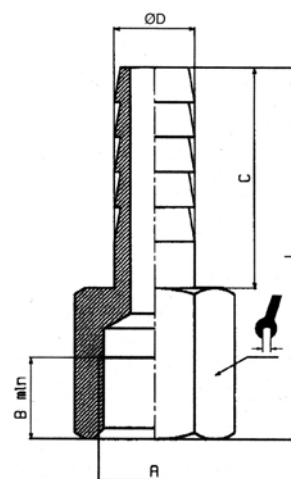

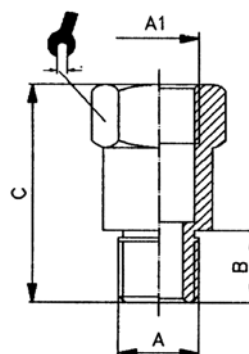

ART. 123 Prolunga Extension

CODICE	A	A1	B	C		
1231822	G _{1/8}	G _{1/8}	6	22	14	100
1231832	G _{1/8}	G _{1/8}	6	32	14	100
1231842	G _{1/8}	G _{1/8}	6	42	14	100
1231851	G _{1/8}	G _{1/8}	6	51	14	50
1231428	G _{1/4}	G _{1/4}	8	28	17	100
1231435	G _{1/4}	G _{1/4}	8	35	17	50
1231451	G _{1/4}	G _{1/4}	8	51	17	50

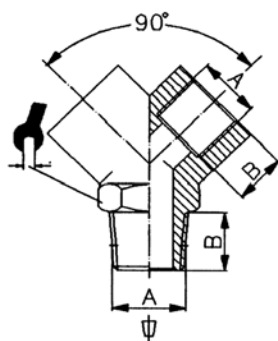



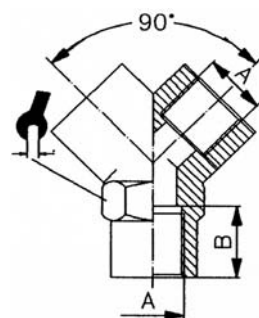

ART. 125 Y maschio
Male Y

CODICE	A	B				
12518	G _{1/8}	8			13	50
12514	G _{1/4}	11			17	25
12538	G _{3/8}	11,5			20	25
12512	G _{1/2}	14			25	10



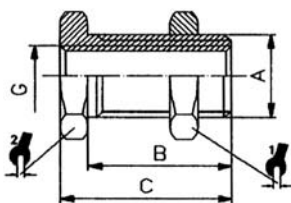

ART. 126 Y femmina
Female Y

CODICE	A	B				
12618	G _{1/8}	8			13	50
12614	G _{1/4}	11			17	25
12638	G _{3/8}	11			20	25
12612	G _{1/2}	14			25	10



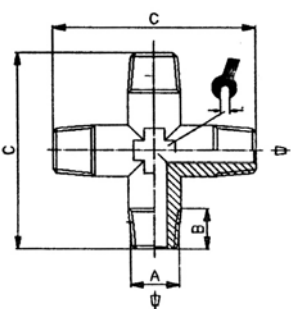

ART. 127 Passaparete femmina (nichelato)
Female bulkhead (nickel plated)

CODICE	G	A	B	C			
127M5	M5	M10x1	10,5	14	14	14	100
12718	G _{1/8}	M16x1,5	14	18	22	19	100
12714	G _{1/4}	M20x1,5	21	25	27	24	50
12738	G _{3/8}	M26x1,5	21	26	32	30	25
12712	G _{1/2}	M28x1,5	27	33	36	32	10



ART. 128 Croce M.M.M.M.
Male cross

CODICE	A	B	C				
12818	G _{1/8}	8	38			10	25
12814	G _{1/4}	12,5	48			13	25
12838	G _{3/8}	13,6	53			17	20
12812	G _{1/2}	15,5	63			20	5